

SCHEDULE 7

FORM OF APPLICATION FOR MODIFICATION ORDER

WILDLIFE AND COUNTRYSIDE ACT 1981

SUFFOLK COUNTY COUNCIL DEFINITIVE MAP

AND STATEMENT FOR PUBLIC RIGHTS OF WAY

PARISH OF **Newmarket**

DISTRICT OF **Forest Heath / Suffolk**

To: The Definitive Map Manager, Rights of Way and Access, Economy, Skills & Environment,
Suffolk County Council, Endeavour House, 8 Russell Road, Ipswich, IP1 2BX

I, Hayley Moran

of 14 Royal Palace Close, Newmarket, Suffolk, CB8 7RS

hereby apply for an order under Section 53 (2) of the Wildlife and Countryside Act 1981
modifying the Definitive Map and Statement for the area by:

Adding the *Public-Footpath/Bridleway/Restricted Byway/Byway

from: The top of Golden Miller Close, Newmarket, Suffolk, CB8 7RT

Continuing along Cemetery Hill, Exning, Newmarket, Suffolk, CB8 7JH23rd

to: Exning Road, Newmarket, Suffolk, CB8 7JH

and shown on the map extract annexed hereto.** (MAPS ENCLOSED)

I attach copies of the following documentary evidence (including statements of witnesses) in
support of this application: WITNESS STATEMENTS / EVIDENCE FORMS
MAPS.

PHOTOGRAPHS OF ACCESS POINTS OFF THE ROUTE

Dated

23rd October 2014

Signed

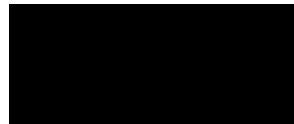

1 MARSH ROUTE

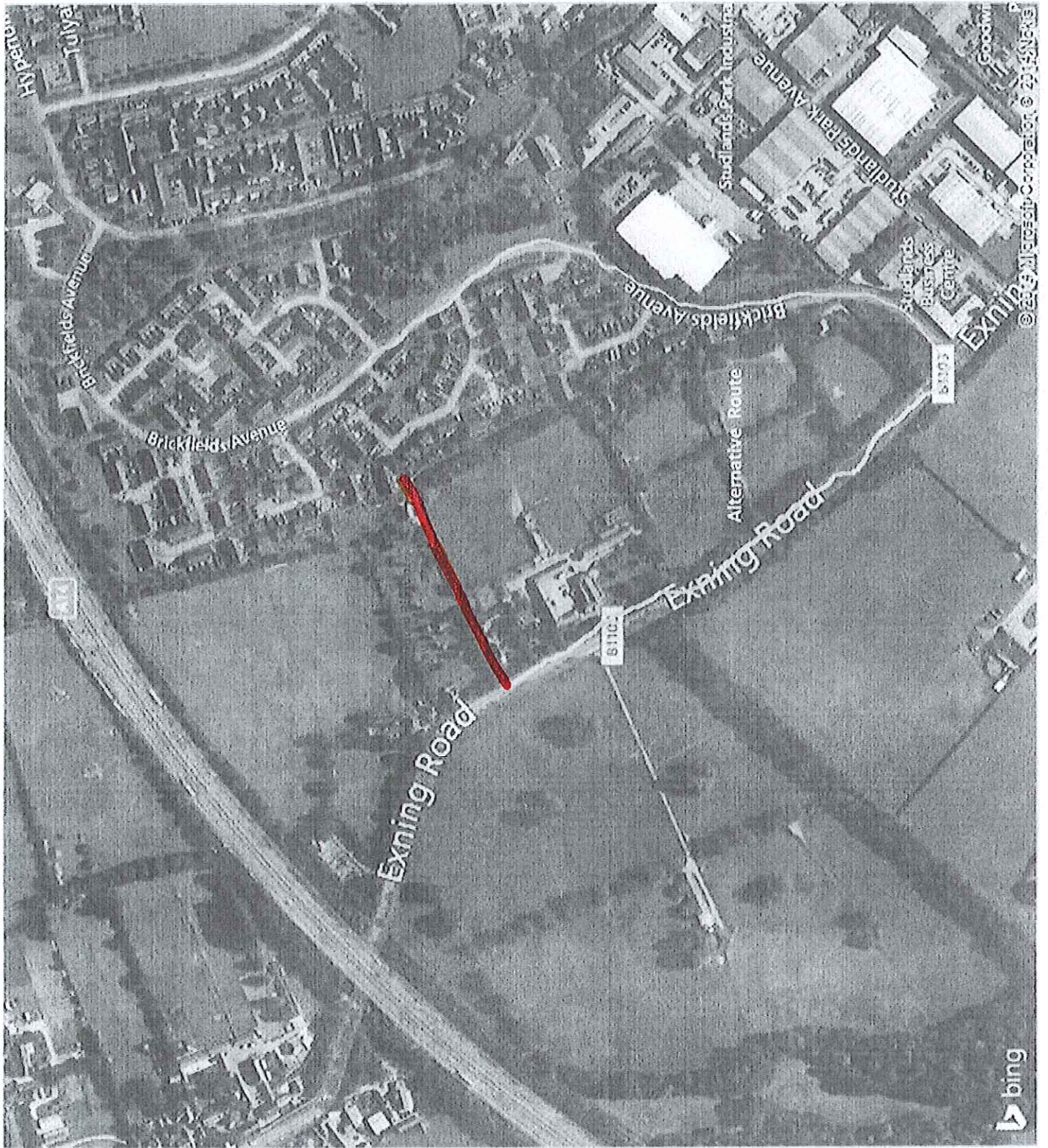

— MARKS ROUTE

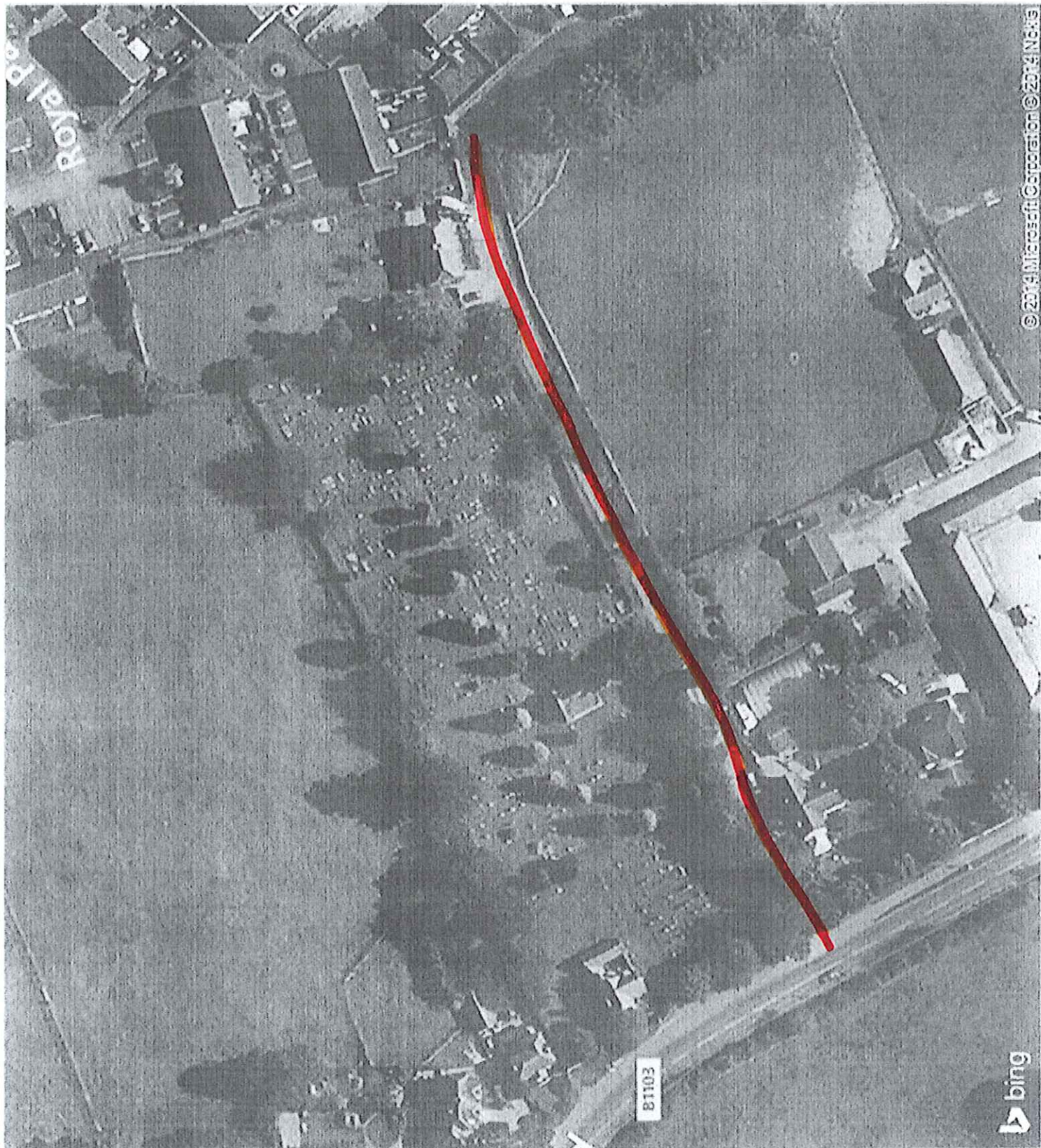



Zoom

MAX | HIGH | LOW | MIN

Satellite (new window)

Show modern OS

Publication date

1884

Citation

England - Suffolk 042/NW, Ordnance Survey 1:10,560 - Epoch 1 (1884). URL:

<http://www.british-history.ac.uk/mapsheet.aspx?compid=55138&sheetid=8432&>

SCHEDULE 9

WILDLIFE AND COUNTRYSIDE ACT 1981

SUFFOLK COUNTY COUNCIL DEFINITIVE MAP

AND STATEMENT FOR PUBLIC RIGHTS OF WAY

PARISH OF Newmarket

DISTRICT OF Forest Heath / Suffolk

CERTIFICATE OF SERVICE OF NOTICE OF APPLICATION

FOR MODIFICATION ORDER

To: The Definitive Map Manager, Rights of Way and Access, Economy, Skills & Environment, Suffolk County Council, Endeavour House, 8 Russell Road, Ipswich, IP1 2BX

I, Hayley Moran of 14 Royal Palace Close, Newmarket, Suffolk, CB8 7RS

hereby certify that the requirements of paragraph 2 of Schedule 14 to the Wildlife and Countryside Act 1981 have been complied with and that the following people have been served with a Notice under Schedule 8:

Name To the owner/occupier

Address 1 & 2 Brickfields Cottages_Cemetery Hill, Exning, Newmarket, CB8 7JH

And notices posted at both ends of the route, addressed as follows:-

Name To the owner/occupier

Address Cemetery Hill, Exning, Newmarket, CB8 7JH

Please note as I could not identify the landowner or occupier I (on direction of the County Council) addressed the notice 'to the owner or occupier' and fix it to a post or a conspicuous object on the land and took photographic evidence of this.

Dated - 23rd October 2014

Signed -

