

# Application for Suffolk County Council to make a definitive map modification order (Schedule 7 Application)

This form is prescribed by Schedule 7 of the Wildlife and Countryside (Definitive Maps and Statements) Regulations 1993 and must be used to apply for Suffolk County Council to make an order modifying the definitive map and / or statement under section 53(2) of the Wildlife and Countryside Act 1981.

All of the following information must be provided. A map extract at a scale of not less than 1:25,000 showing the whole of the route must also be included with this application.

**Parish of: Coddendam**

**District of: Mid-Suffolk**

To: The Definitive Map Manager, Rights of Way and Access, Suffolk County Council, Phoenix House, 3 Goddard Road, Ipswich IP1 5NP

**I Donald Burton**

**Of Wandering Weed Cottage, Lime Kilns, Coddendam, Ipswich, IP6 9UB**

Hereby apply for an order under section 53(2) of the Wildlife and Countryside Act 1981 modifying the definitive map and statement for the area by (please complete the section or sections below that apply to your application):

## **ADDING a: footpath**

### **Description**

A triangle of paths linking the 3 entrances to the churchyard. West entrance to B1078 TM 13221 54153. North Entrance to B1078 TM 13302 54208. South East Entrance (Kissing Gate to Footpath 20) TM 13315 54131.

As shown on the map extract accompanying this application.



**I attach copies of the following documentary evidence (including statements of witnesses) in support of this application:**

- Schedule 9 Certificate
- Map of Paths Claimed
- Historic Maps showing paths claimed
- User Statement – J Soanes
- User Statement - A Soanes
- User Statement – D Mills
- User Statement - N. Mills
- User Statement – S Gregory
- User Statement – D Oliver
- User Statement – D Burton

Signed:



**Dated: 25 November 2024**

Completed applications should be sent to the Definitive Map Manager at the above address.

Under the terms of the Public Rights of Way (Register of Applications under S 53(5) of the Wildlife and Countryside Act 1981)(England) Regulations 2005, the details provided on this form will be kept in a public register that is available on the Internet. For further information please see Suffolk County Council's [Rights of Way and Access privacy notice](#).



# Certificate of service of notice of application for Suffolk County Council to make a definitive map modification order (Schedule 9 Certificate)

This form is prescribed by Schedule 9 of the Wildlife and Countryside (Definitive Maps and Statements) Regulations 1993 and must be used by the Applicant to certify that they have served a Schedule 8 Notice on all affected landowners of an application for Suffolk County Council to make an order modifying the definitive map and / or statement under section 53(2) of the Wildlife and Countryside Act 1981. Your application will not be valid unless all affected landowners have been served with notice and this form is completed.

**Parish of: Coddendam**

**District of: Mid-Suffolk**

To: The Definitive Map Manager, Rights of Way and Access, Suffolk County Council, Phoenix House, 3 Goddard Road, Ipswich IP1 5NP

I Donald Burton

Of Wandering Weed Cottage, Lime Kilns, Coddendam, Ipswich, IP6 9UB

Hereby certify that the requirements of paragraph 2 of schedule 14 to the Wildlife and Countryside Act 1981 have been complied with and the following people have been served with a Schedule 8 Notice:

Name	Address
Church of England	<b>Church House Great Smith Street London SW1P 3AZ</b>

Signed:



**Dated: 25 November 2024**

NOTE: The Wildlife and Countryside Act 1981 requires an Applicant for a Modification Order to serve notice of the application on every owner and occupier of any land affected by the claimed route. Where it is not possible to identify the landowner or occupier the Applicant may (on direction of the County Council) address the notice 'to the owner or occupier' and fix it to a post or a conspicuous object on the land. The Applicant must then complete this Schedule 9 Certificate to certify to Suffolk County Council that these requirements have been satisfied.

This certificate should be returned to The Definitive Map Manager at the above address with the completed Schedule 7 Application form.

Under the terms of the Public Rights of Way (Register of Applications under S 53(5) of the Wildlife and Countryside Act 1981)(England) Regulations 2005, the details provided on this form will be kept in a public register that is available on the Internet. For further information please see Suffolk County Council's [Rights of Way and Access privacy notice](#).

# Paths used as Public Footpaths in St Mary's Churchyard, Coddendam as at 09/05/2024

A triangle of paths linking the 3 entrances to the churchyard. West entrance to B1078 TM 13221 54153. North Entrance to B1078 TM 13302 54208. South East Entrance (Kissing Gate to Footpath 20) TM 13315 54131.

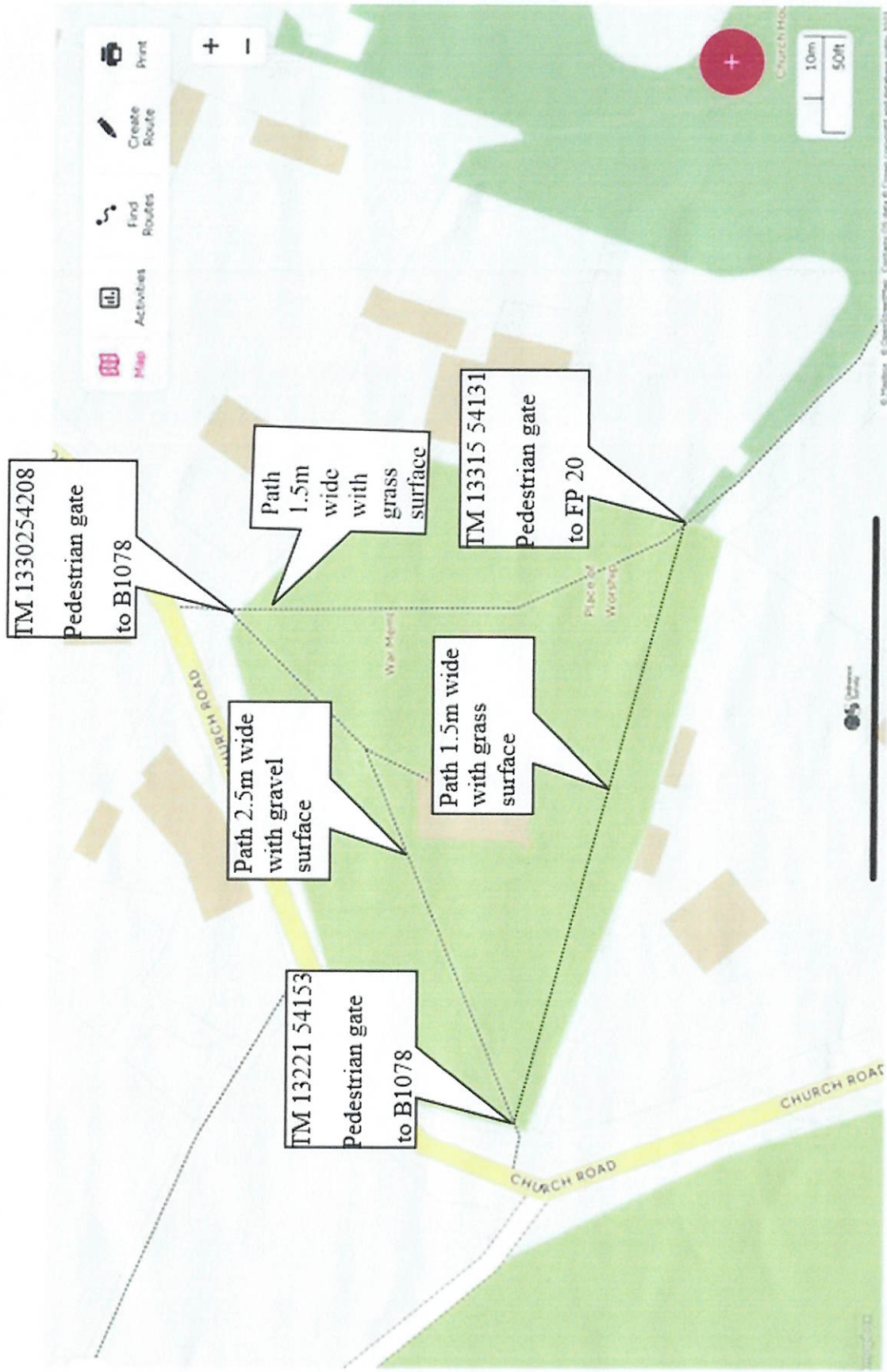

03 09/05/2024



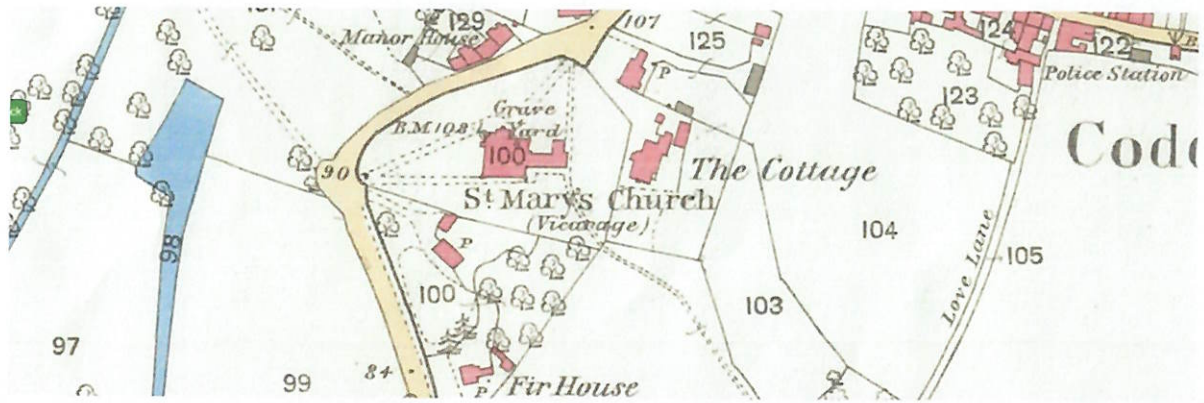

**Extract from Suffolk**  
**LXVI.2**  
**Surveyed: 1883, Published:**  
**1884**

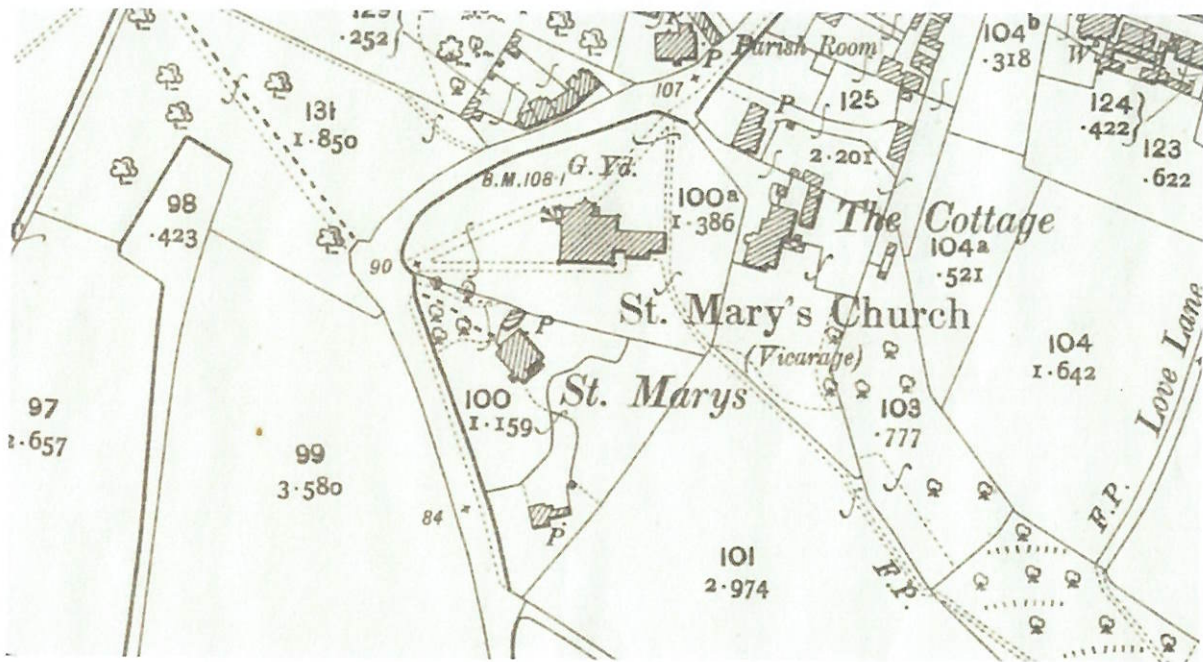

**Extract from Suffolk**  
**LXVI.2**  
**Revised: 1902, Published:**  
**1904**

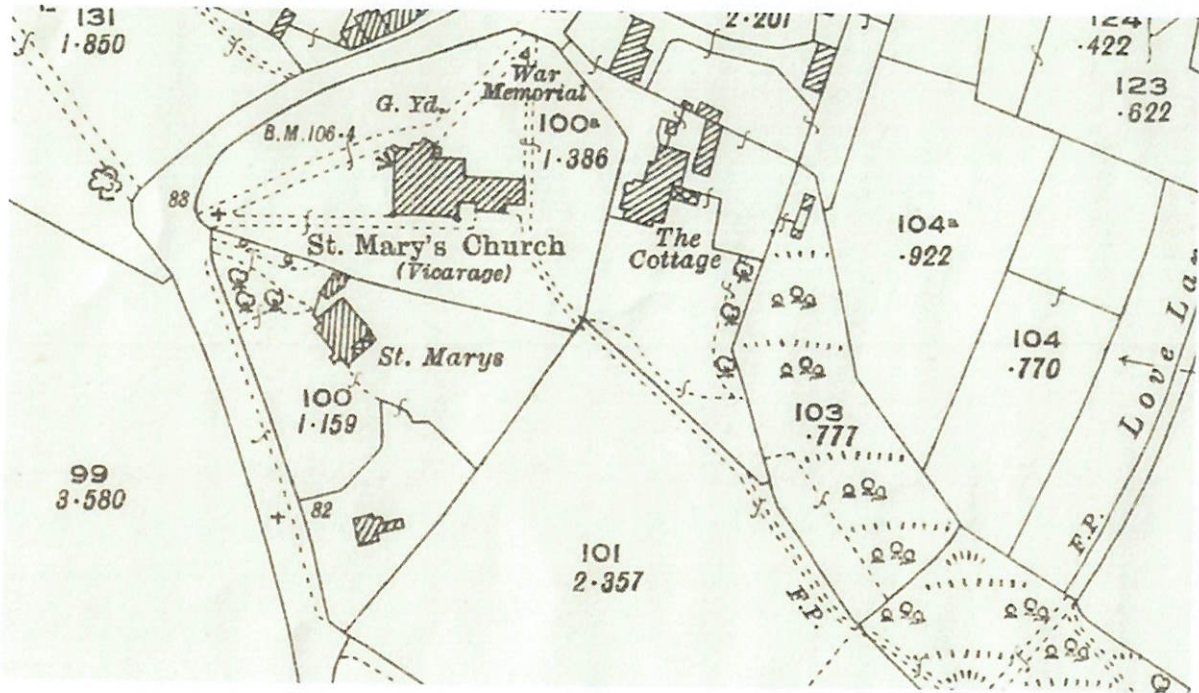

**Extract from Suffolk**

**LXVI.2**

**Revised: 1925, Published:**

**1926**

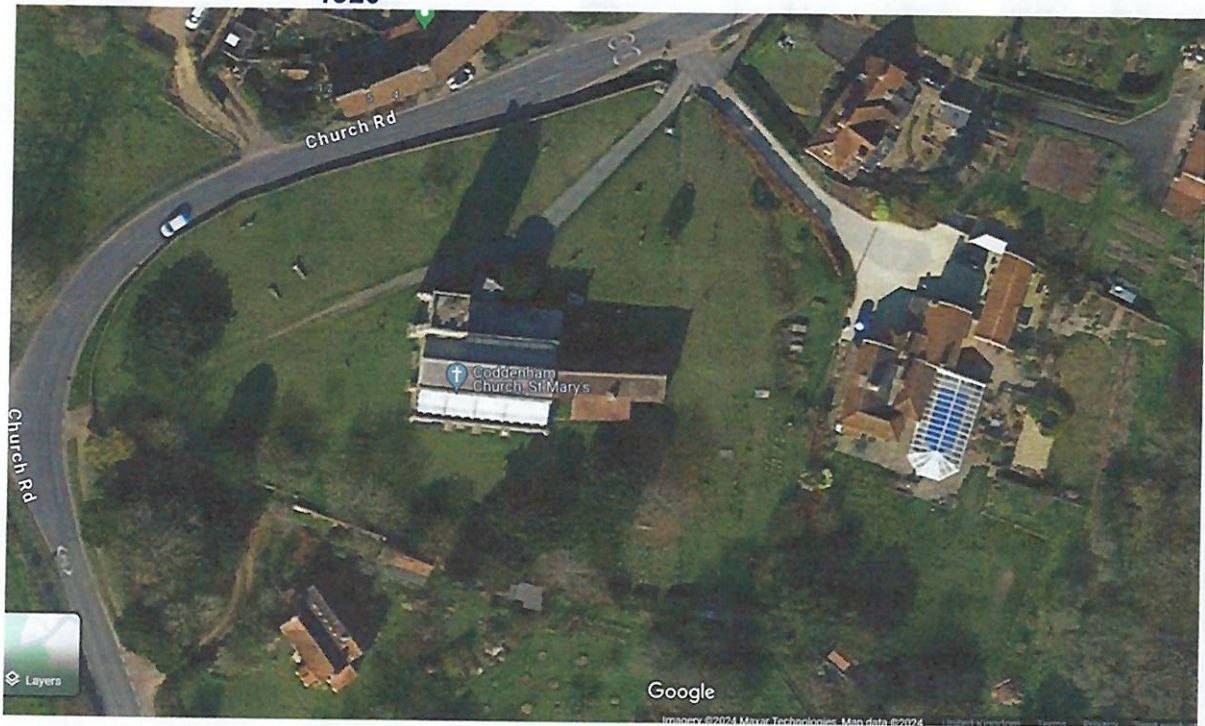

Extract from Google Maps satellite image 2024 showing path routes